

# ROAD INDEX

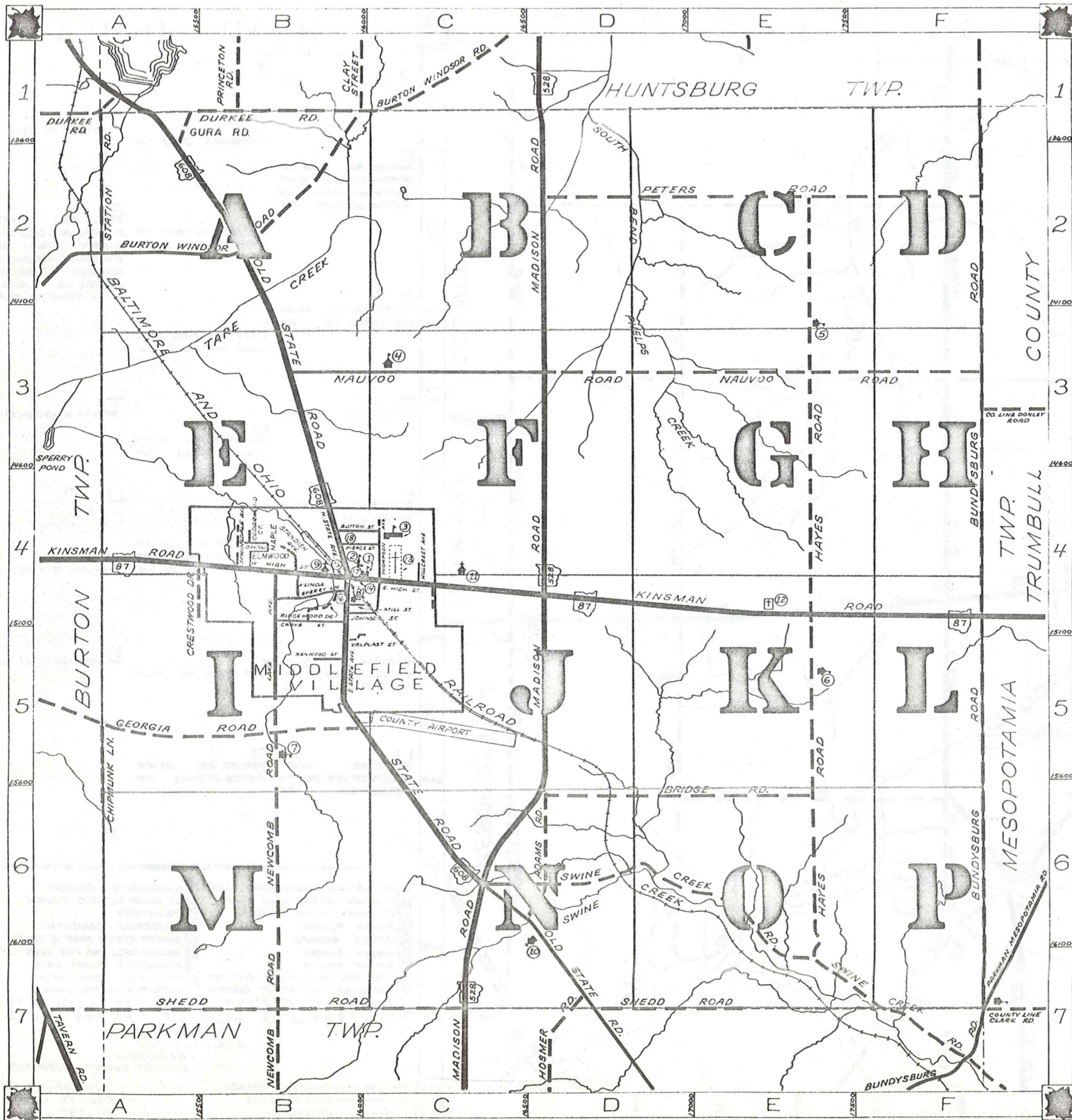

MV = MIDDLEFIELD VILLAGE	
A	ADAMS RD. D6 I
B	BRIDGE RD. D6-E6 BUNDYSBURG RD. F1-F7 BURTON WINDSOR RD. A2-B1 BUTTON ST. (MV) B4
C	CHIPMUNK LN. A5-A6 CRESTWOOD DR. B4
D	DURKEE RD. A1-B1
E	E. HIGH ST. (MV) B4-C4 ELMWOOD ST. MV.
F	GEORGIA RD. A5-B5 GROVE ST. (MV) B4 GURA RD. A1
G	HAYES RD. E2-E7 HILLCREST AVE. (MV) C4 HOSMER RD. D7
H	KINSMAN RD. A4-F4
I	MADISON RD. D1-C7 MILL ST. (MV) B4 MAPLE AVE. MV.
J	JOHNSON ST. (MV) B4
K	KENWOOD ST. (MV) B5
L	LAKE AVE. (MV) B4-B5 LINDA AVE. (MV) B4
M	MADISON RD. D1-C7 MILL ST. (MV) B4 MAPLE AVE. MV.
N	NAUVOO RD. B3-F3 NEWCOMB RD. B5-B7 N. STATE AVE. (MV) B4
O	OLD STATE RD. A1-D7
P	PETERS RD. D2-F2 PIERCE ST. (MV) B4
Q	RIDGEWOOD DR. (MV) B4
R	SHEDD RD. A7-E7 S. STATE AVE. (MV) B4-B5 SPERRY LN. (MV) B4 SPRINGDALE AVE. (MV) B4 STANDISH AVE. (MV) B4 STATION RD. A1-A2 SWINE CREEK RD. C6-F7
S	SHEDD RD. A7-E7 S. STATE AVE. (MV) B4-B5 SPERRY LN. (MV) B4 SPRINGDALE AVE. (MV) B4 STANDISH AVE. (MV) B4 STATION RD. A1-A2 SWINE CREEK RD. C6-F7
T	THOMPSON AVE. (MV) C4
U	VALPLAST ST. (MV) B5
V	W. HIGH ST. (MV) B4
W	
X	
Y	
Z	

- ① MIDDLEFIELD ELEMENTARY SCH.
- ② CARDINAL JUNIOR HIGH SCHOOL
- ③ CARDINAL HIGH SCHOOL
- ④ AMISH SCHOOL
- ⑤ AMISH SCHOOL
- ⑥ AMISH SCHOOL
- ⑦ AMISH SCHOOL
- ⑧ THE FIRST METHODIST CHURCH
- ⑨ WESLEYAN METHODIST CHURCH
- ⑩ MENNONITE CHURCH
- ⑪ ST. LUCYS CATHOLIC CHURCH
- ⑫ CEMETERY
- ⑬ MIDDLEFIELD CEMETERY
- ⑭ UNITED STATES POST OFFICE
- ⑮ MIDDLEFIELD VOL. FIRE DEPT.
- ⑯ MIDDLEFIELD VILLAGE HALL
- ⑰ MIDDLEFIELD PUBLIC LIBRARY
- ⑱ BETHESDA NURSING HOME

## MIDDLEFIELD TOWNSHIP

SCALE: 1"=2000'  
 O.J. ROBINSON  
 GEORGIA COUNTY ENGINEER

- - - - - UNPAVED ROADS  
 ———— PAVED ROADS  
 - - - - - RAILROAD  
 - - - - - TOWNSHIP LINE  
 - - - - - COUNTY LINE  
 - - - - - VILLAGE LINE

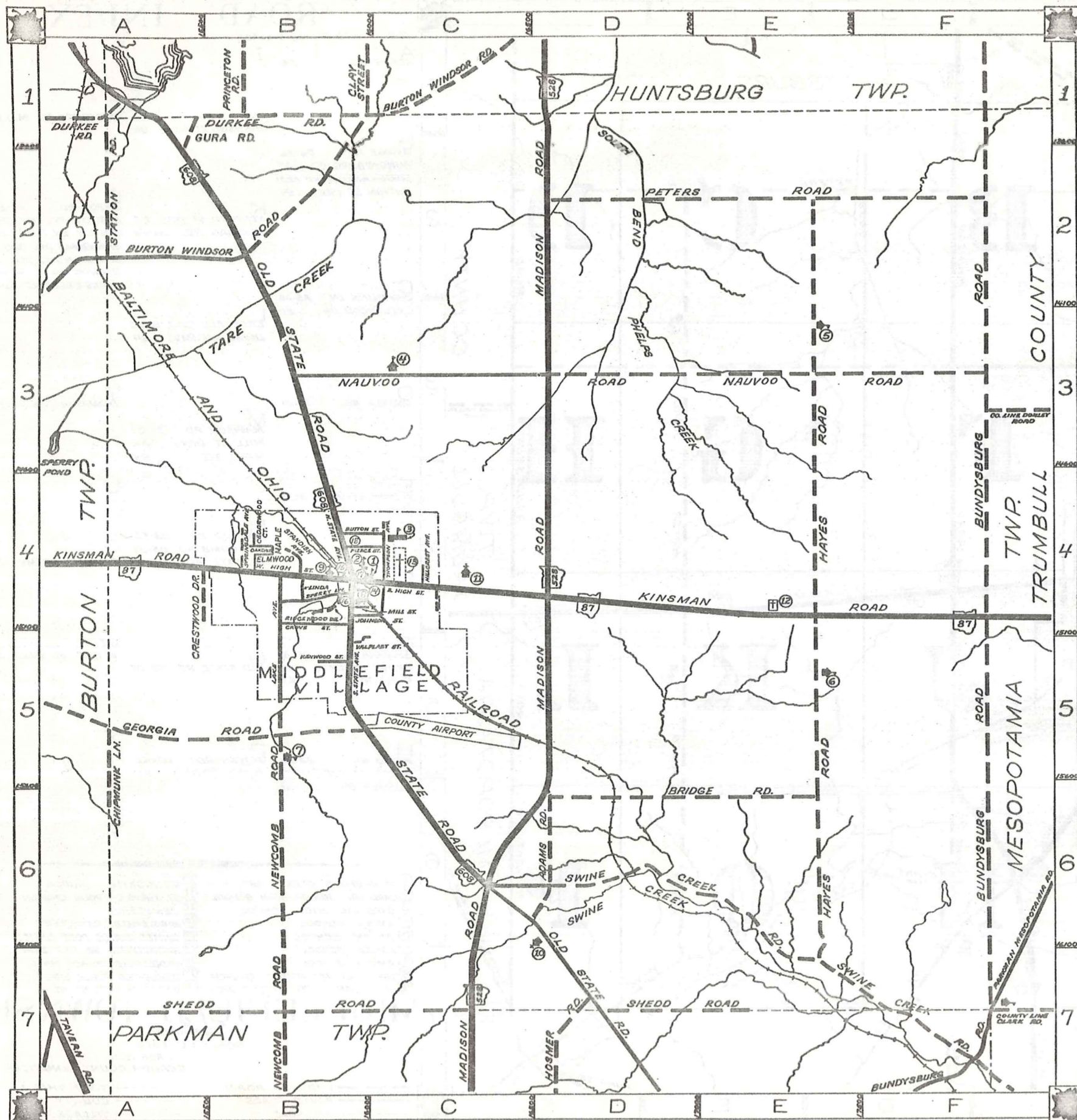

# ROAD INDEX

M.V. = MIDDLEFIELD VILLAGE

A	ADAMS RD.	D6	I
B	BRIDGE RD.	D6-E6	
B	BUNDYSBURG RD.	F1-F7	
B	BURTON WINDSOR RD.	A2-B1	
B	BUTTON ST. (M.V.)	B4	
C	CHIPMUNK LN.	A5-A6	
C	CRESTWOOD DR.	B4	
D	DURKEE RD.	A1-B1	
E	E. HIGH ST. (M.V.)	B4-OV	
E	ELMWOOD ST.	M.V.	
F	GEORGIA RD.	A5-B5	
F	GROVE ST. (M.V.)	B4	
F	GURA RD.	A1	
H	HAYES RD.	E2-E7	
H	HILLCREST AVE. (M.V.)	C4	
H	HOSMER RD.	D7	
J	JOHNSON ST. (M.V.)	B4	
K	KENWOOD ST. (M.V.)	B5	
K	KINSMAN RD.	A4-F4	
L	LAKE AVE. (M.V.)	B4-B5	
L	LINDA AVE. (M.V.)	B4	
M	MADISON RD.	D1-C7	
M	MILL ST. (M.V.)	B4	
M	MAPLE AVE.	M.V.	
N	NAUVOO RD.	B3-F3	
N	NEWCOMB RD.	B5-B7	
N	N. STATE AVE. (M.V.)	B4	
O	OLD STATE RD.	A1-D7	
P	PETERS RD.	D2-F2	
P	PIERCE ST. (M.V.)	B4	
R	RIDGEWOOD DR. (M.V.)	B4	
S	SHEDD RD.	A7-E7	
S	S. STATE AVE. (M.V.)	B4-B5	
S	SPERRY LN. (M.V.)	B4	
S	SPRINGDALE AVE. (M.V.)	B4	
S	STANDISH AVE. (M.V.)	B4	
S	STATION RD.	A1-A2	
S	SWINE CREEK RD.	C6-F7	
T	THOMPSON AVE. (M.V.)	OV	
U	UNPAVED		
V	VALPLAST ST. (M.V.)	B5	
W	W. HIGH ST. (M.V.)	B4	
X	X-ROADS		
Y	Y-ROADS		
Z	Z-ROADS		

- ① MIDDLEFIELD ELEMENTARY SCH.
- ② CARDINAL JUNIOR HIGH SCHOOL
- ③ CARDINAL HIGH SCHOOL
- ④ AMISH SCHOOL
- ⑤ AMISH SCHOOL
- ⑥ AMISH SCHOOL
- ⑦ AMISH SCHOOL
- ⑧ THE FIRST METHODIST CHURCH
- ⑨ WESLEYAN METHODIST CHURCH
- ⑩ MENNONITE CHURCH
- ⑪ ST. LUCY'S CATHOLIC CHURCH
- ⑫ CEMETERY
- ⑬ MIDDLEFIELD CEMETERY
- ⑭ UNITED STATES POST OFFICE
- ⑮ MIDDLEFIELD VOL. FIRE DEPT.
- ⑯ MIDDLEFIELD VILLAGE HALL
- ⑰ MIDDLEFIELD PUBLIC LIBRARY
- ⑱ BETHEDA NURSING HOME

## MIDDLEFIELD TOWNSHIP

SCALE: 1"=2000'  
 O.J. ROBINSON  
 GEALIGA COUNTY ENGINEER

- UNPAVED ROADS
- == PAVED ROADS
- - - RAILROAD
- TOWNSHIP LINE
- COUNTY LINE
- VILLAGE LINE





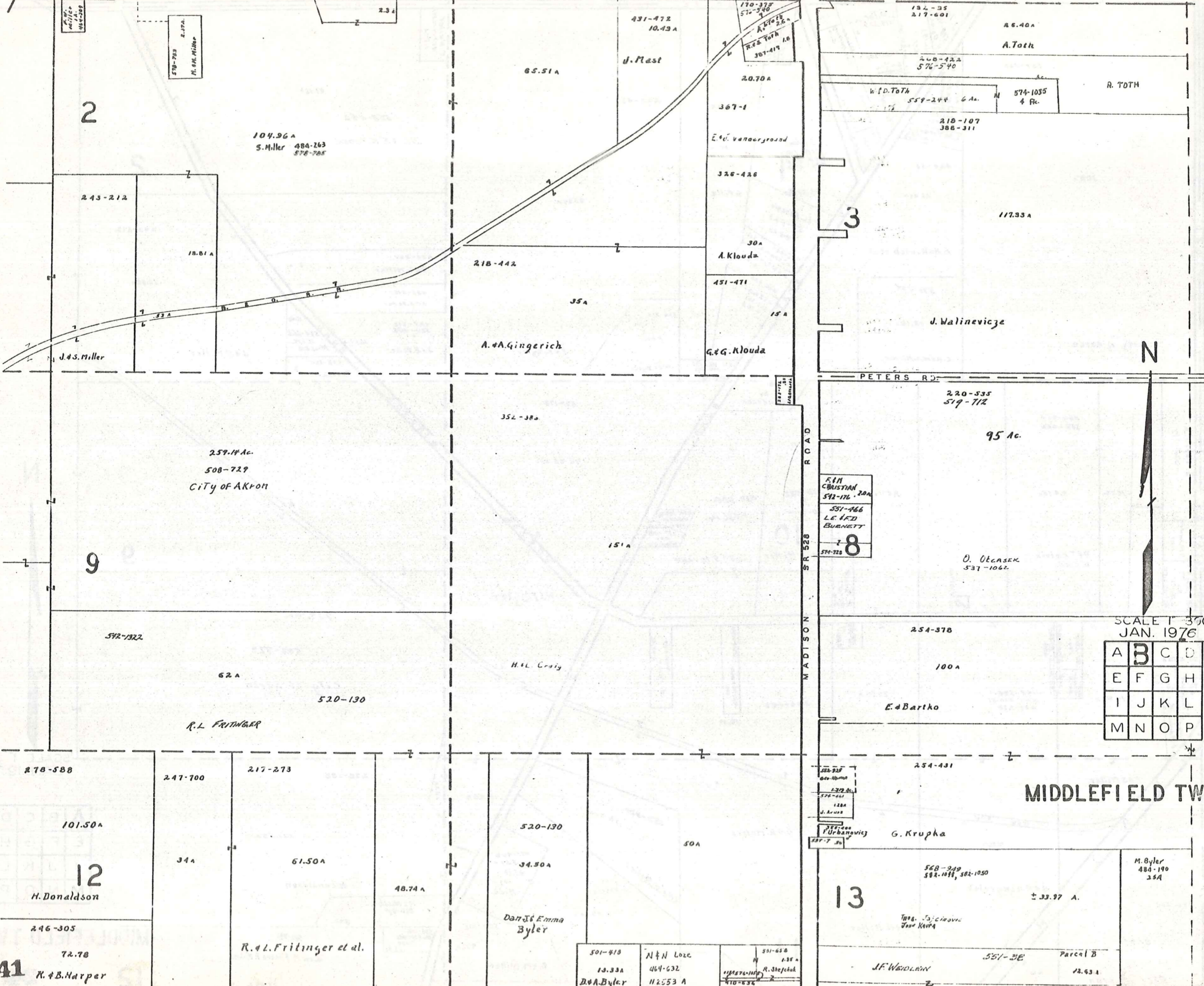

2

3

9

12

13

N

SCALE 1" = 370'  
JAN. 1976

A	B	C	D
E	F	G	H
I	J	K	L
M	N	O	P

241 R. & B. Harper

MIDDLEFIELD TWP

501-418 10.33A D. & A. Byler	N & N Loze 464-632 112553 A	501-650 1.38 A R. Shejchuk 410-634 2.75 C. D. Shejchuk
------------------------------------	-----------------------------------	---

528-218  
66-1400  
1.37 A  
574-461  
128A  
J. A. ...  
F. ...  
127-7 30

568-249  
582-1011, 582-1050  
33.97 A.  
J. F. ...  
557-3E  
Parcel B  
2.63 A  
Parcel C

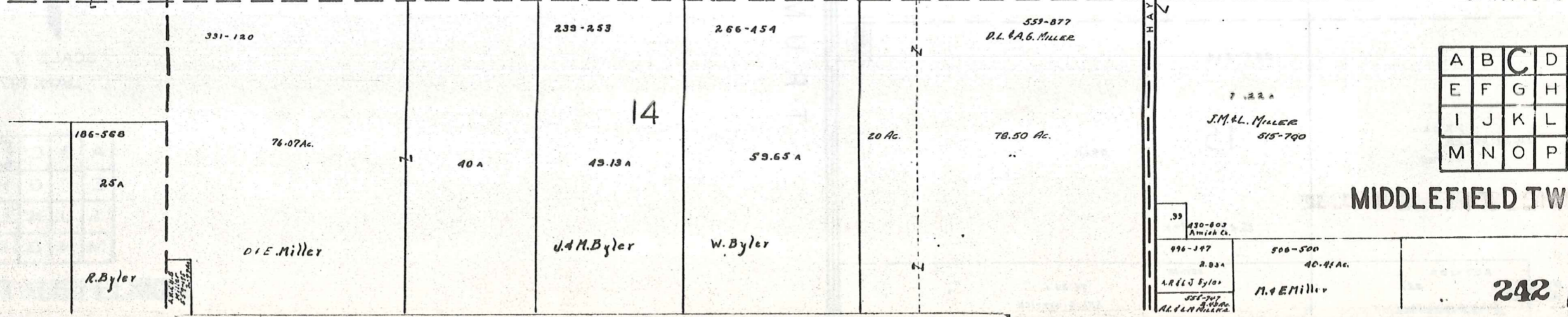
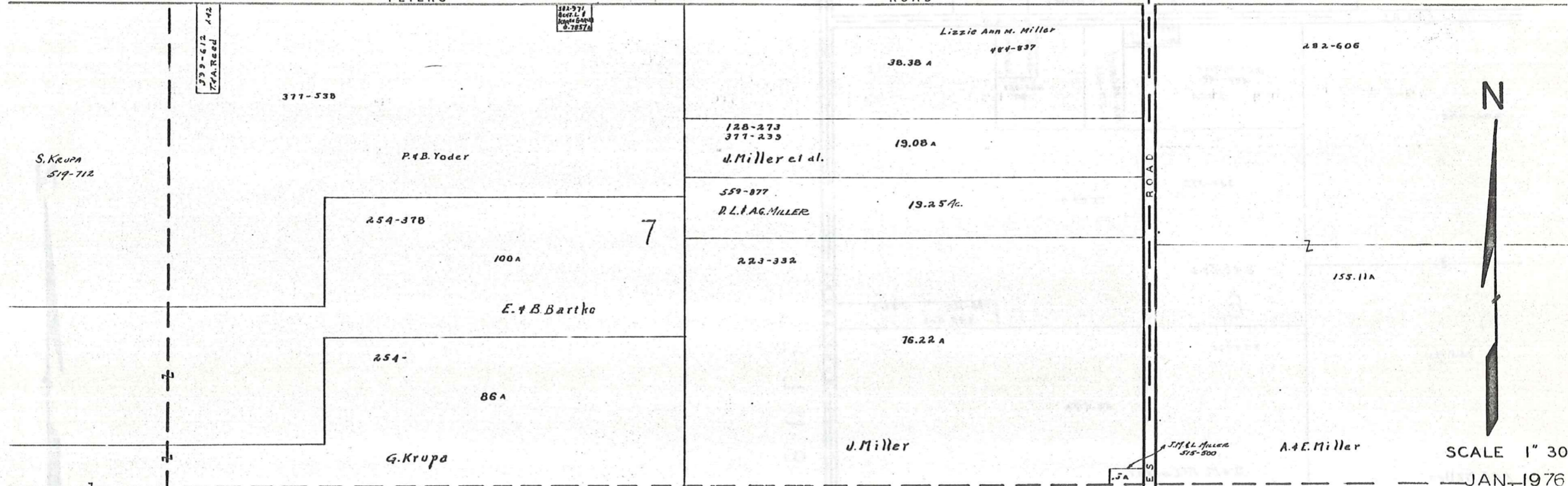
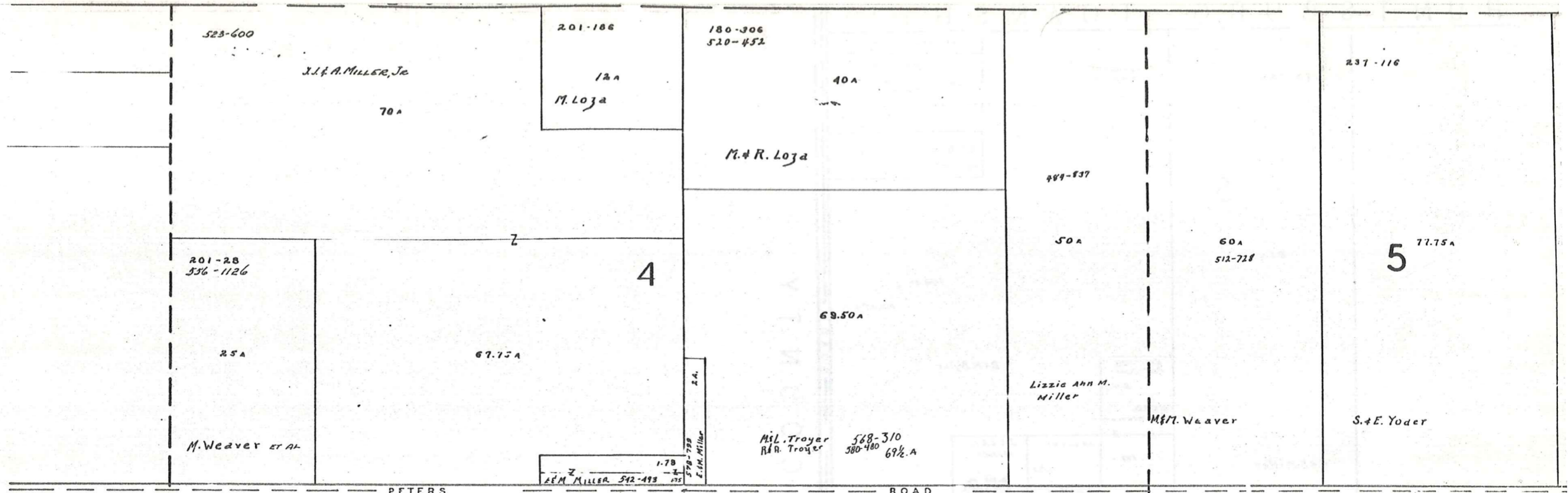

SCALE 1" = 300'  
JAN. 1976

A	B	C	D
E	F	G	H
I	J	K	L
M	N	O	P

MIDDLEFIELD TWP

HUNTSBURG TOWNSHIP

BUNDYSBURG ROAD  
COUNTY  
TRUMBULL

272-720      245-29

5

61 A

108.48 A  
112.45 A

D.S. Byler  
305-1001      4.99 A

571-723  
Dan E. & Mattie D. Byler  
7.82 A

515-702  
515-704  
397 A  
D. & A.S. HOCHSTETLER

E. & S. Miller

454-541      J.A. & A.Y. Miller  
397      3.97 A  
E. Miller      576-452

PETERS ROAD

292-606

385-7 1A  
J.R. Miller

J.P. Miller  
484-754  
12.55 A

234-392      76.89 A

S. & E. Erb

6

336-142      291 A  
A. & S. Erb

155.11 A

265-11      56.57 A

A. & E. Miller

D. & M. McCarver

224-210

15

77.22 A  
J.M. & L. Miller  
515-700

79 A

G. & E. Miller

237-302      35A  
J. & S. Belweiler

351-12      78.33 A  
A. & L. Geringich



SCALE 1" = 300  
JAN. 1976

A	B	C	D
E	F	G	H
I	J	K	L
M	N	O	P

MIDDLEFIELD TWP

TOWNSHIP

BURTON

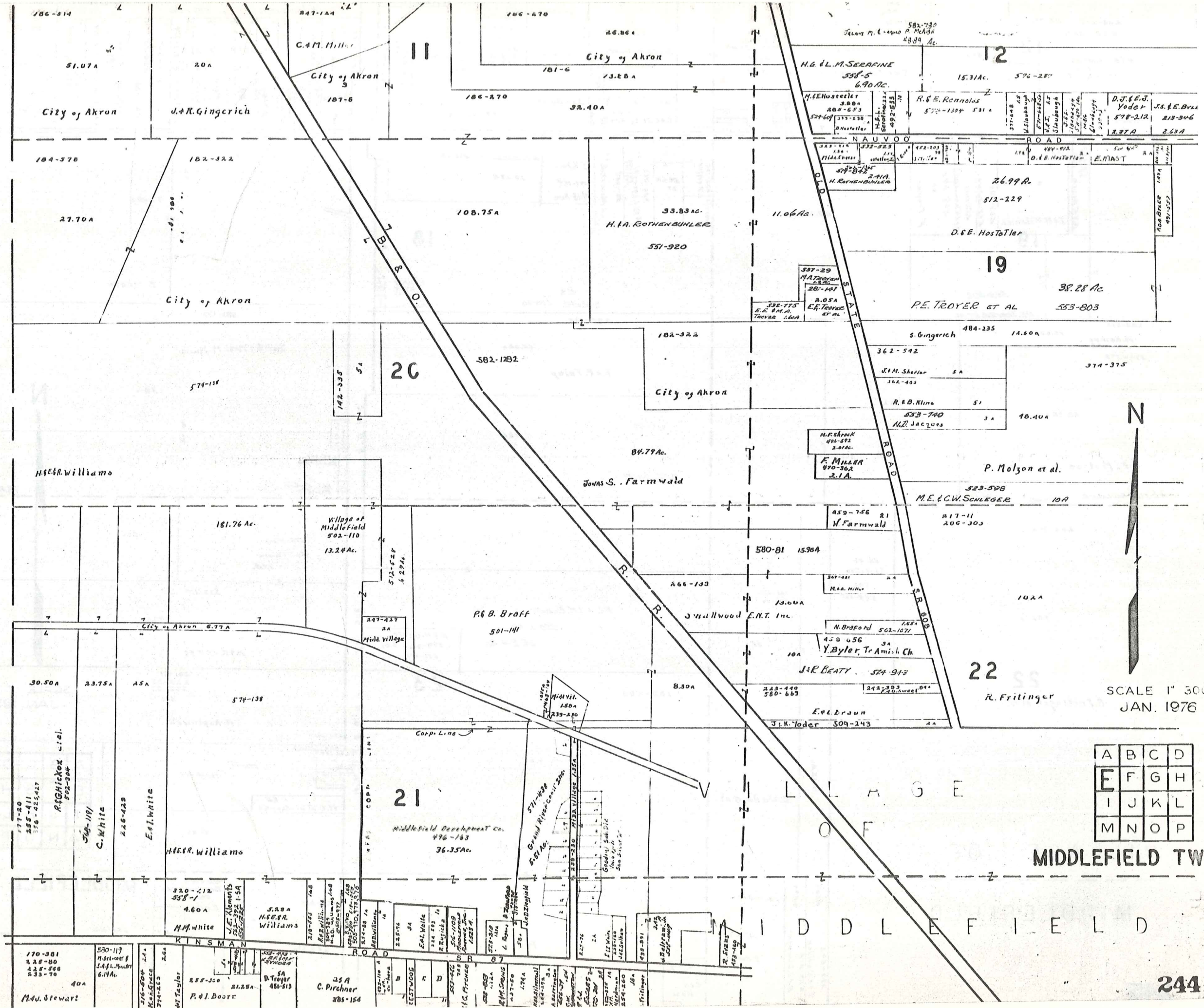

A	B	C	D
E	F	G	H
I	J	K	L
M	N	O	P

MIDDLEFIELD TWP

MIDDLEFIELD

446-305 49.02 Ac R.B. Harper  
 R.E. Reynolds 15.31 Ac 576-187  
 217-273  
 61.50 A R.L. Fritinger  
 48.74A DBH J. Emma Byler 520-130  
 520-130 D.A. Byler 3250 Ac  
 521-418 N&N Co. 464-632 11.2553 A  
 13.33A  
 508-869 3A G.D. Smith  
 L.A. Weaver  
 J.F. Weidman 551-38  
 Parcel C: 12.85 A  
 484-190  
 45A  
 M. Byler

335-577 B.21A  
 T.M. Milanich  
 463-395 E.I. Miller  
 508-1005  
 469-697 F. Troyer  
 553-802 P.E. TROYER ET AL  
 417-543 W. Byler  
 420-610  
 454-865 C.H. Leggett, JA  
 501-715  
 551-966 L.L. Mullett, JA  
 J. Kuhns 479-158 4.18 Acre  
 A. Rothenbuhler 470-130 13.33 A  
 255-473  
 77.40 A  
 F. Moore  
 585-157  
 John U. & Mary M. Minnie  
 58A  
 205-374 M. Kempf 1A.60A  
 374-375  
 48.40 A  
 F. Molzon  
 M.E. & G.M. Schlegel 323-308 10A  
 295-144  
 35.34 A  
 F.P. Fulop  
 559-1286  
 43A  
 R.A. Ayers  
 332-606 H.E. Ly

206-303  
 102 A  
 22 R. Fritinger et al  
 Bd. of Education 18 Ac 598-105  
 133-477 286-27  
 35A  
 R.L. & J.K. Elrad 550-1148 65.24 Ac  
 E.S.N. Groff 479-316 5.01 576-653  
 189-203  
 77A  
 B. Woda et al.  
 77A  
 B. Woda et al.  
 519-528 H.J. Kempf 17A  
 377-156  
 40A  
 H.J. Kempf  
 201-51 225-98 378-95 34A  
 M. Aspinwall  
 28A-365  
 492-79 16.00 Ac  
 Y.Y. R. ATL. 56A-12.4  
 31.08 A  
 28 Ac  
 R.E. DUNCAN 574-1022  
 235-378 J.W. Alwood  
 23  
 28 Ac  
 SCALE 1" = 300'  
 JAN. 1976

377-602 V.G. Carlson 4.50A  
 229-204 H.E. Swanger 4.47A  
 336-288  
 14.03 A  
 E. Hoban  
 74A  
 409-817 27.77 A  
 C.H. Ely  
 R.V. & M.C. Zinsmeister, Jr. 458-667 8.00 Ac  
 11.31 A  
 266-24  
 50 A  
 245

VILLAGE OF MIDDLEFIELD  
 MIDDLEFIELD TW  
 A B C D  
 E F G H  
 I J K L  
 M N O P



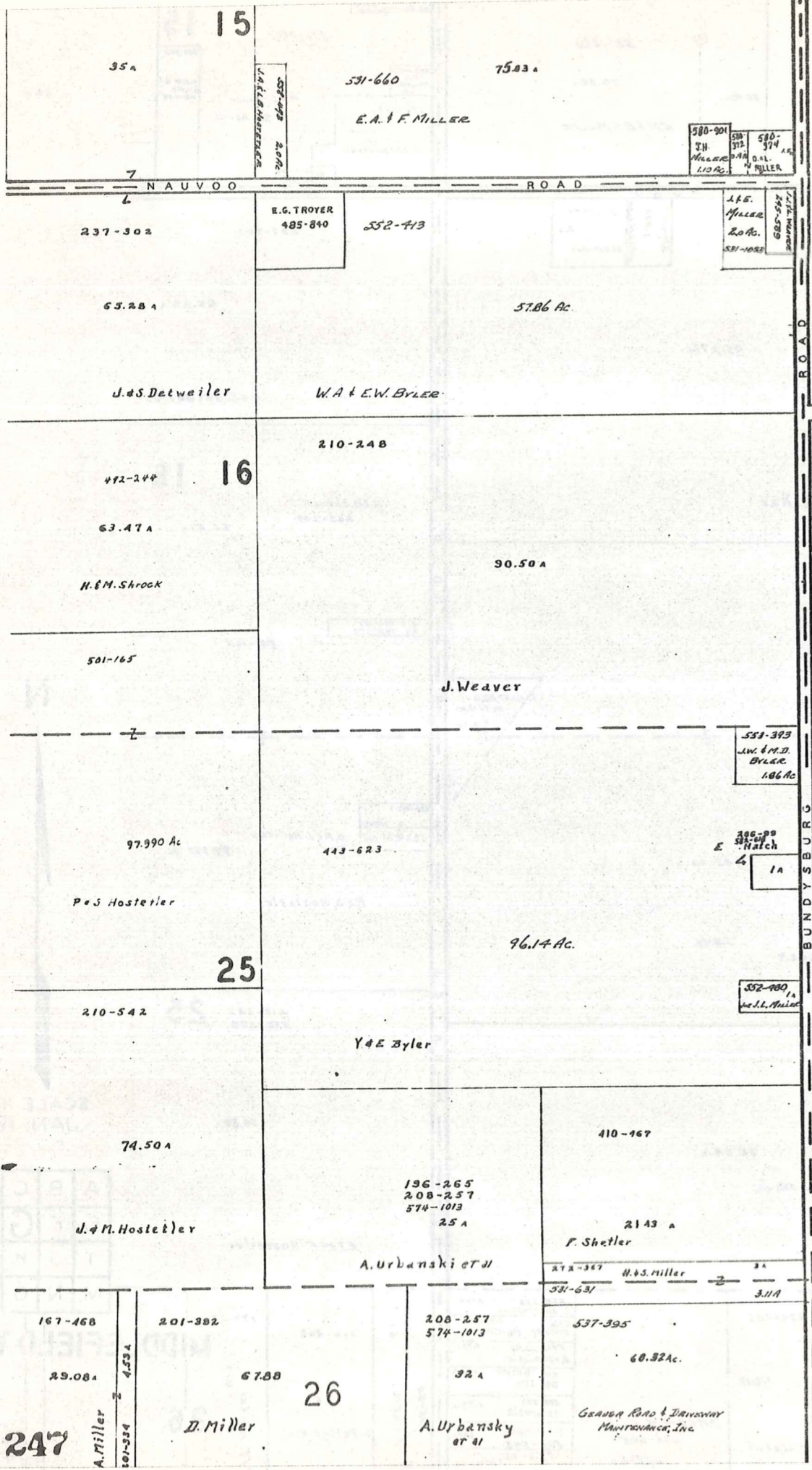

T R U M B U L L C O U N T Y

KINSMAN ROAD 87

1 4694 A Patterson 460-515	2 56 E. Macgregor 574-1354	3 G. N. Grogan 551-1095	4 G. J. Frazee 546-1356	5 R. E. S. C. Goumrose 562-685	6 R. E. D. Smith 396-121	7 R. A. M. Smith 496-353	8 D. W. Kurtz 532-1151	9 M. K. Aulka	10 580-217	11 431-784 R. & P. Beardley	12 520-1028	13 431-786	14 G. L. Kueh 477 605	15 574-229 582-193	16 Boson Killo 576-910	17 F. M. Loeson 513-685	18 A. E. R. Buchtem 485-485	19 520-249	20 D. R. Prulin 580-217
--	----------------------------------	-------------------------------	-------------------------------	--------------------------------------	--------------------------------	--------------------------------	------------------------------	------------------	---------------	-----------------------------------	----------------	---------------	-----------------------------	--------------------------	------------------------------	-------------------------------	-----------------------------------	---------------	-------------------------------

315-363 Agreement of Restriction  
CRESTWOOD SUB. DIV.  
VOL. 6 PG. 77  
LOT 30  
SCALE 1"=200'

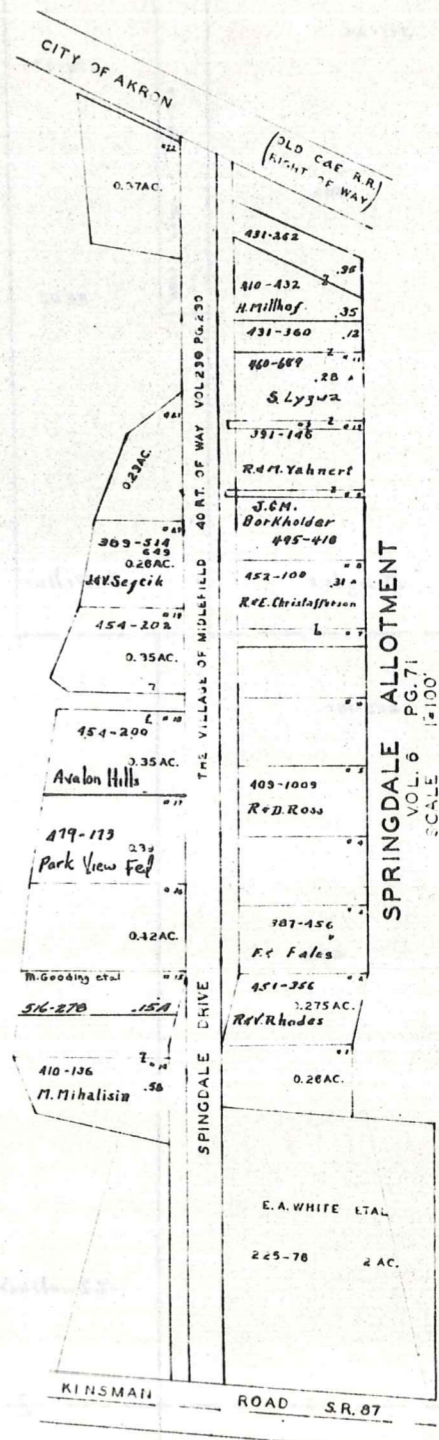

SCALE 1"=300'  
JAN. 1976

A	B	C	D
E	F	G	H
I	J	K	L
M	N	O	P

MIDDLEFIELD TWP

BURTON TOWNSHIP

MIDDLEFIELD

29

1 286-534 T. & V. MADDOCKS .25 A  
2 427-578 C. & N. HOCKSTETLER .16 A  
3 592-627 R. & A. BURKHOLDER .50 A  
4 613-78 J. W. HARRINGTON .56 A

VILLAGE 32

CORR. LINE

#1 GEN. IND. AN OHIO CORP.	Parcel 1	332 - 330
#1 GEN. IND. A DELAWARE CORP.	Parcel 2	367 - 392
#2 GEN. IND.	Parcel 3	223 - 25
#3 GEN. IND. A DELAWARE CORP.	Parcel 1	233 - 50
#4 GEN. IND.	Parcel 1	332 - 390
#4 GEN. IND. A DELAWARE CORP.	Parcel 2	237 - 125
#5 GEN. IND.	Parcel 2	332 - 390
#5 GEN. IND. A DELAWARE CORP.	Parcel 3	246 - 226
#6 GEN. IND. CO.	Parcel 3	332 - 390
#7 A. G. WALCH		362 - 562
#8 E. YOUNG ET AL		223 - 26
		237 - 99
		459 - 312

SCALE 1" = 300'  
JAN. 1976

A	B	C	D
E	F	G	H
I	J	K	L
M	N	O	P

MIDDLEFIELD TWP

248

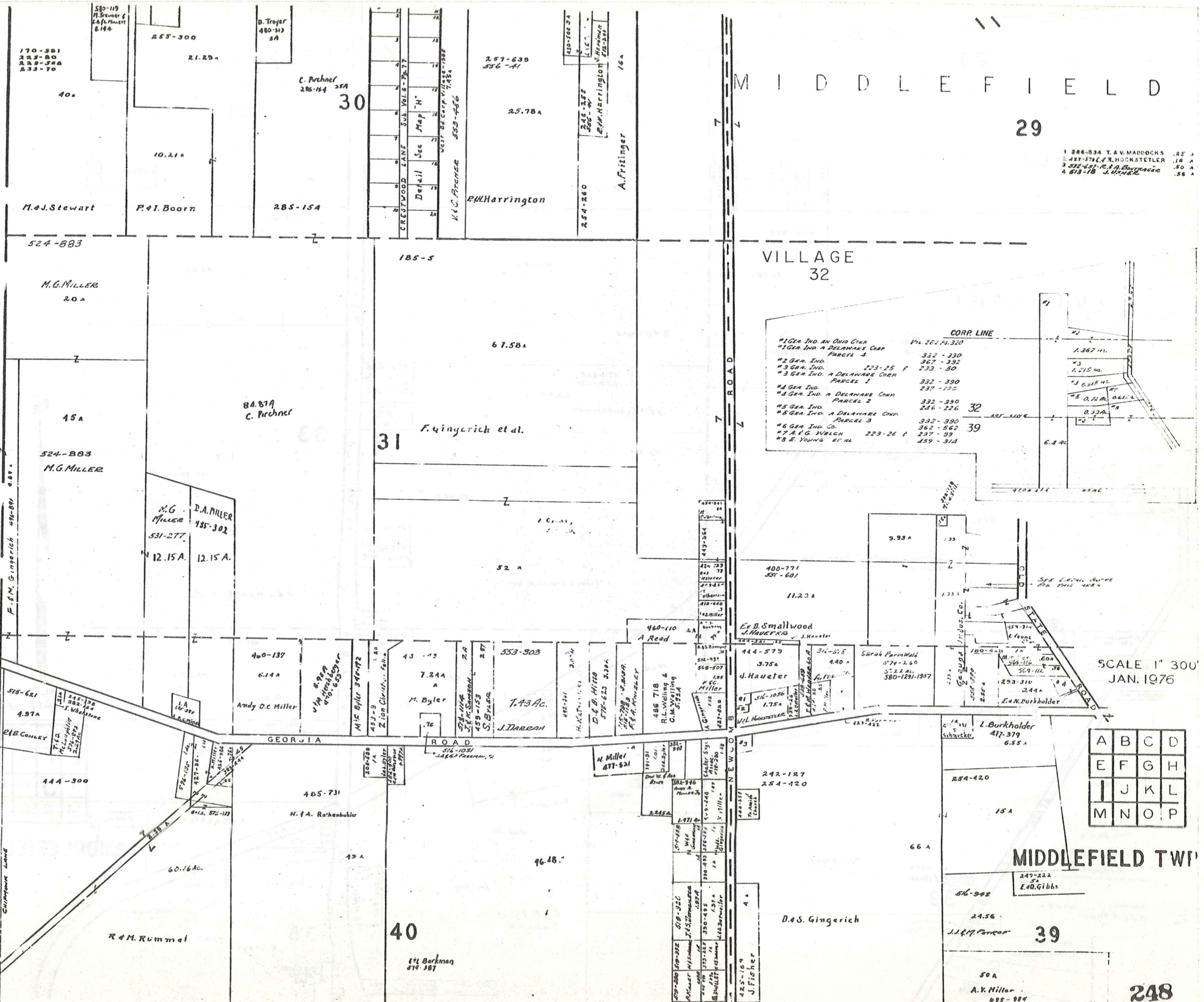

MIDDLEFIELD

VILLAGE

29

28

33

32

38

39

SCALE 1" = 300'  
JAN. 1976

A	B	C	D
E	F	G	H
I	J	K	L
M	N	O	P

MIDDLEFIELD TWP

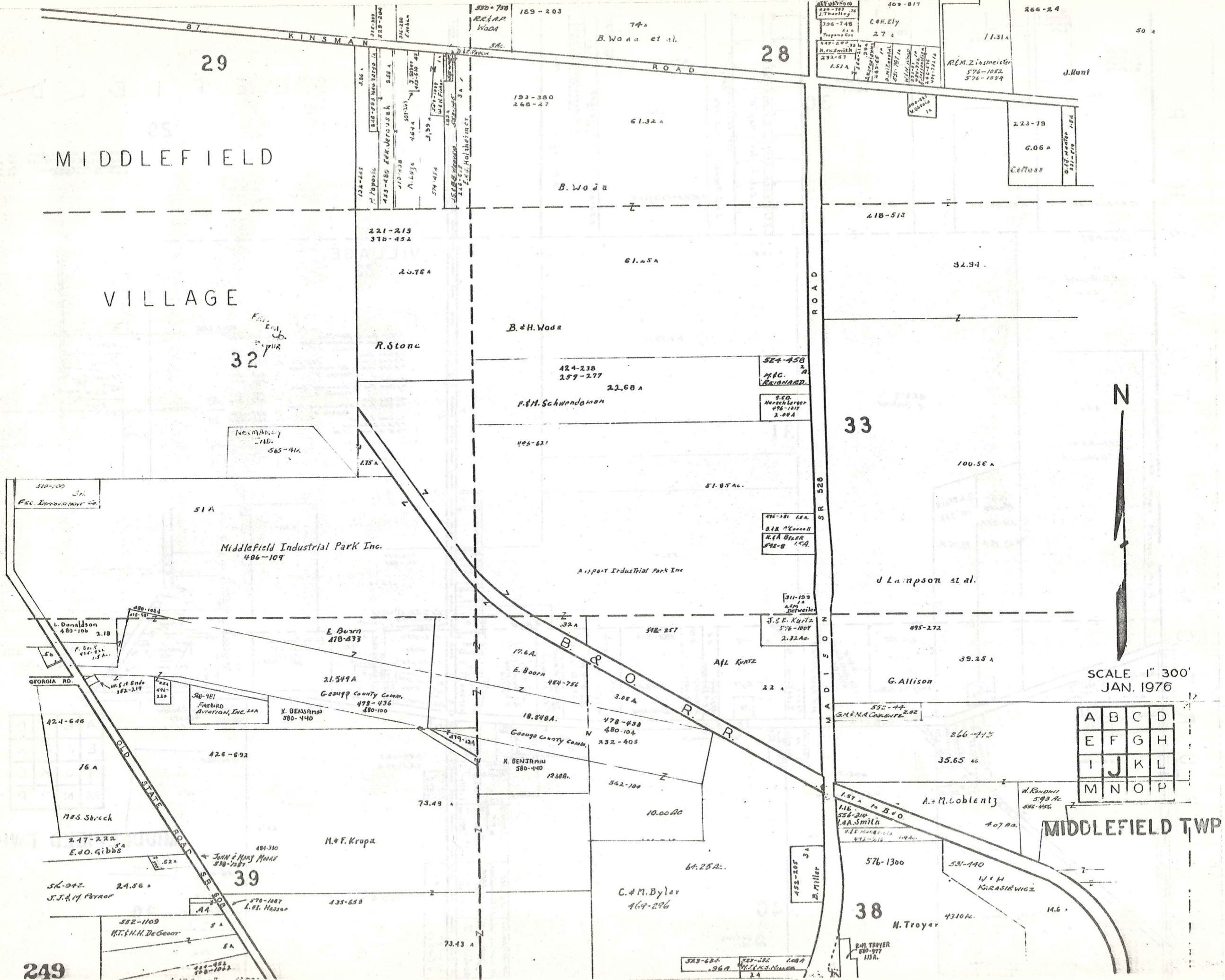

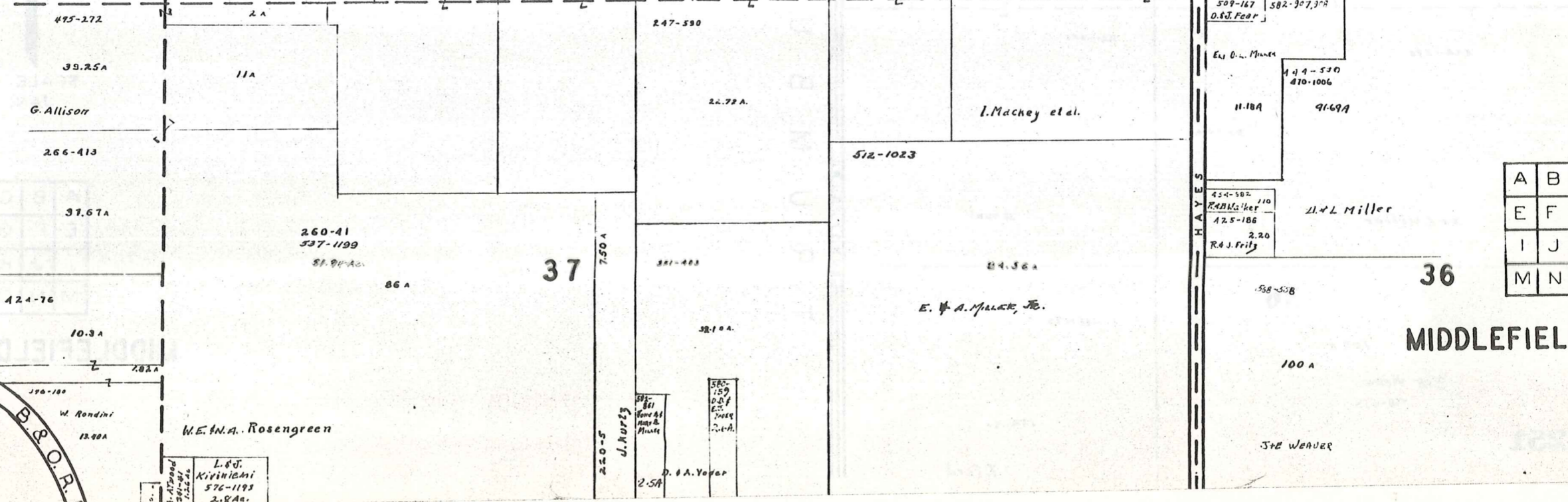
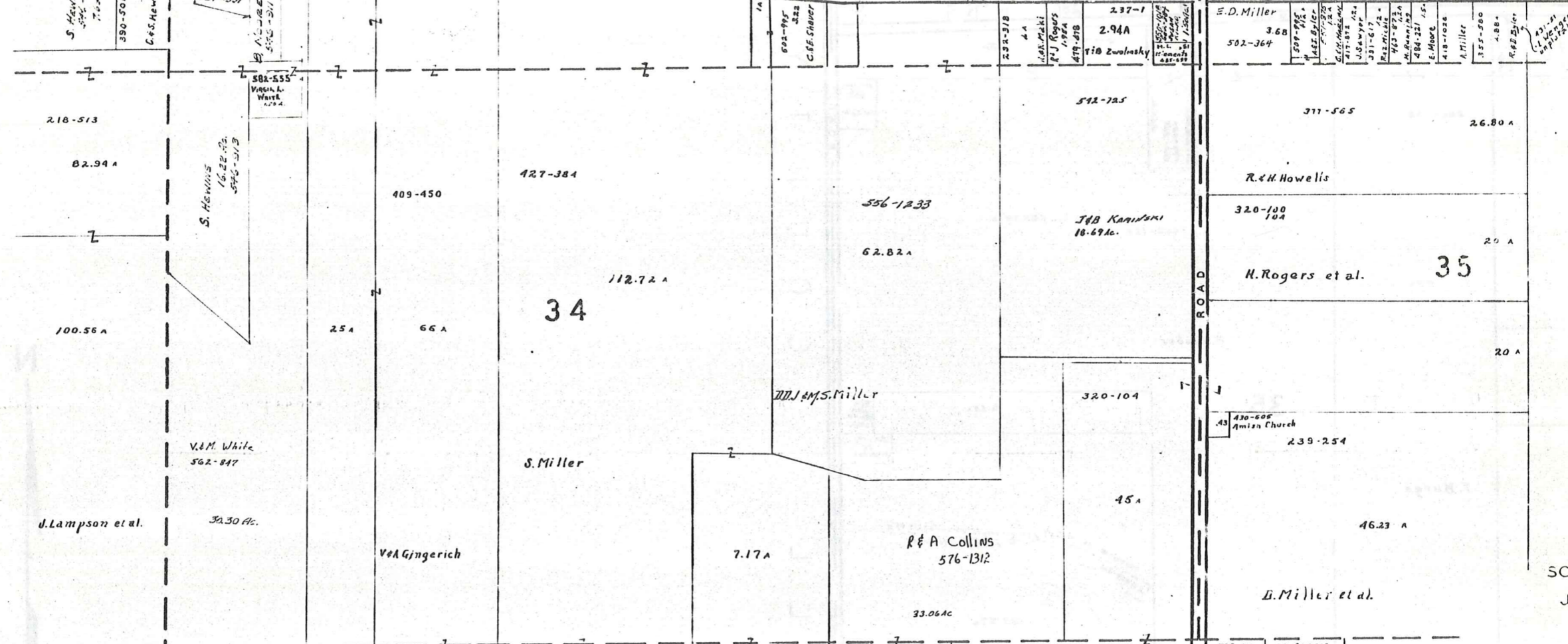
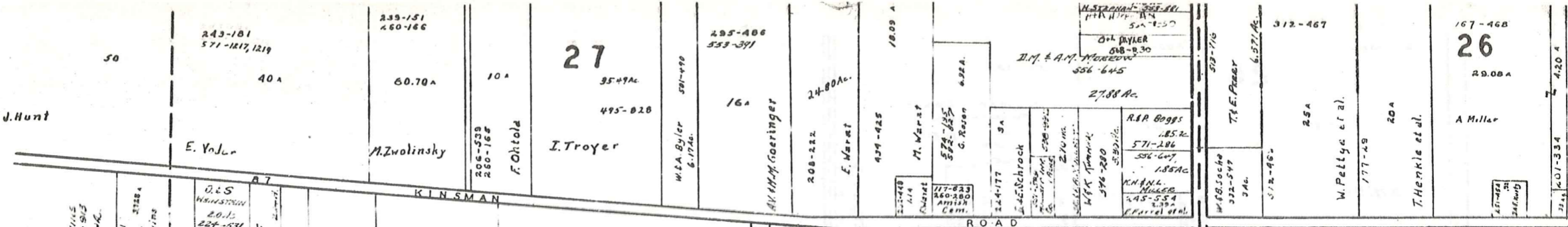

SCALE 1"=3  
JAN. 1975

A	B	C	D
E	F	G	H
I	J	K	L
M	N	O	P

MIDDLEFIELD TWP

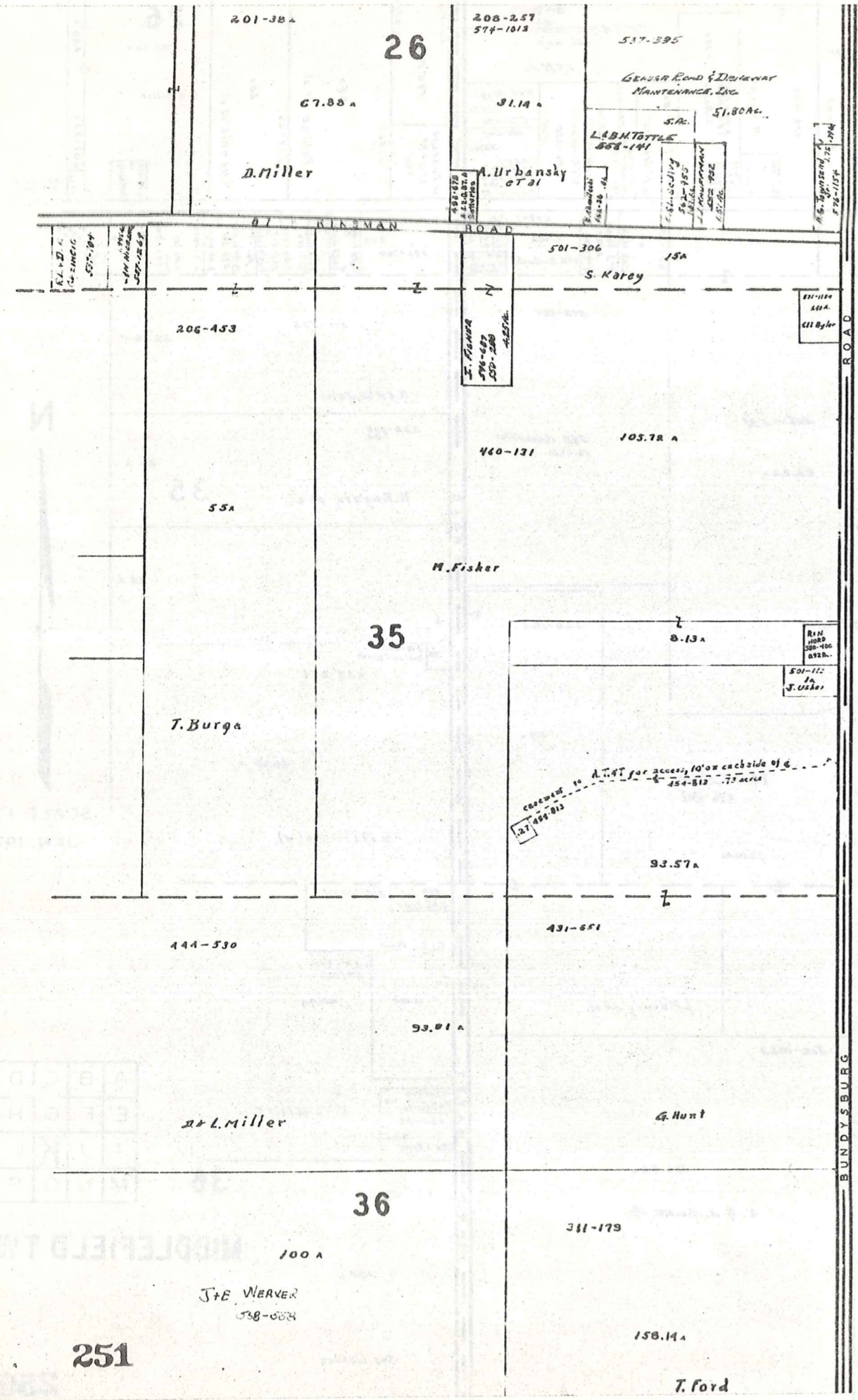

BUNDYSBURG ROAD  
C O U N T Y  
T R U M B U L L



SCALE 1" = 300'  
JAN. 1976

A	B	C	D
E	F	G	H
I	J	K	L
M	N	O	P

MIDDLEFIELD TWP.

T O W N S H I P  
B U R T O N

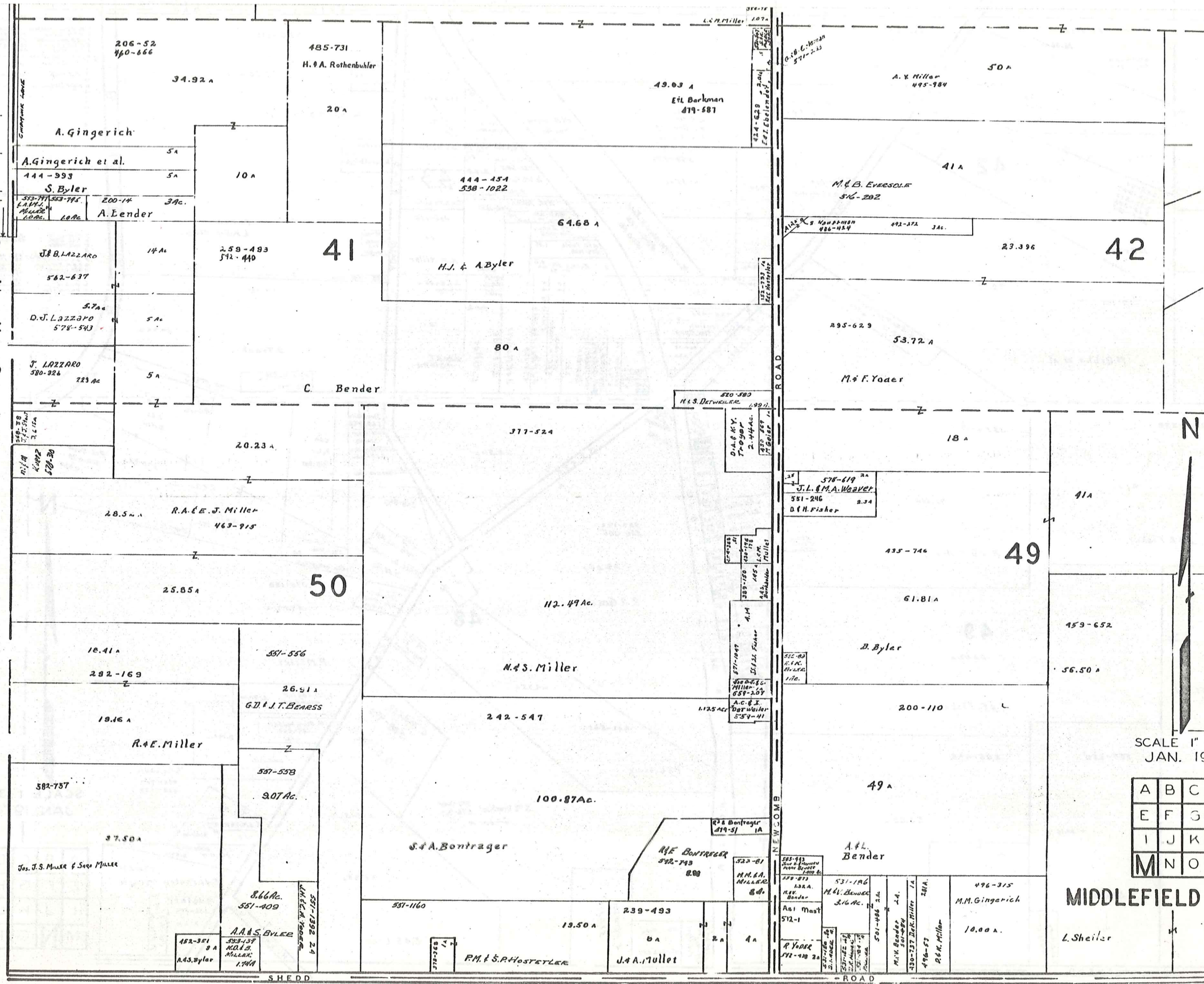

SCALE 1" = 300'  
JAN. 1976

A	B	C	D
E	F	G	H
I	J	K	L
M	N	O	P

MIDDLEFIELD TW

P A R K M A N R O A D S H E P P A R D R O A D N E W C O M B R O A D

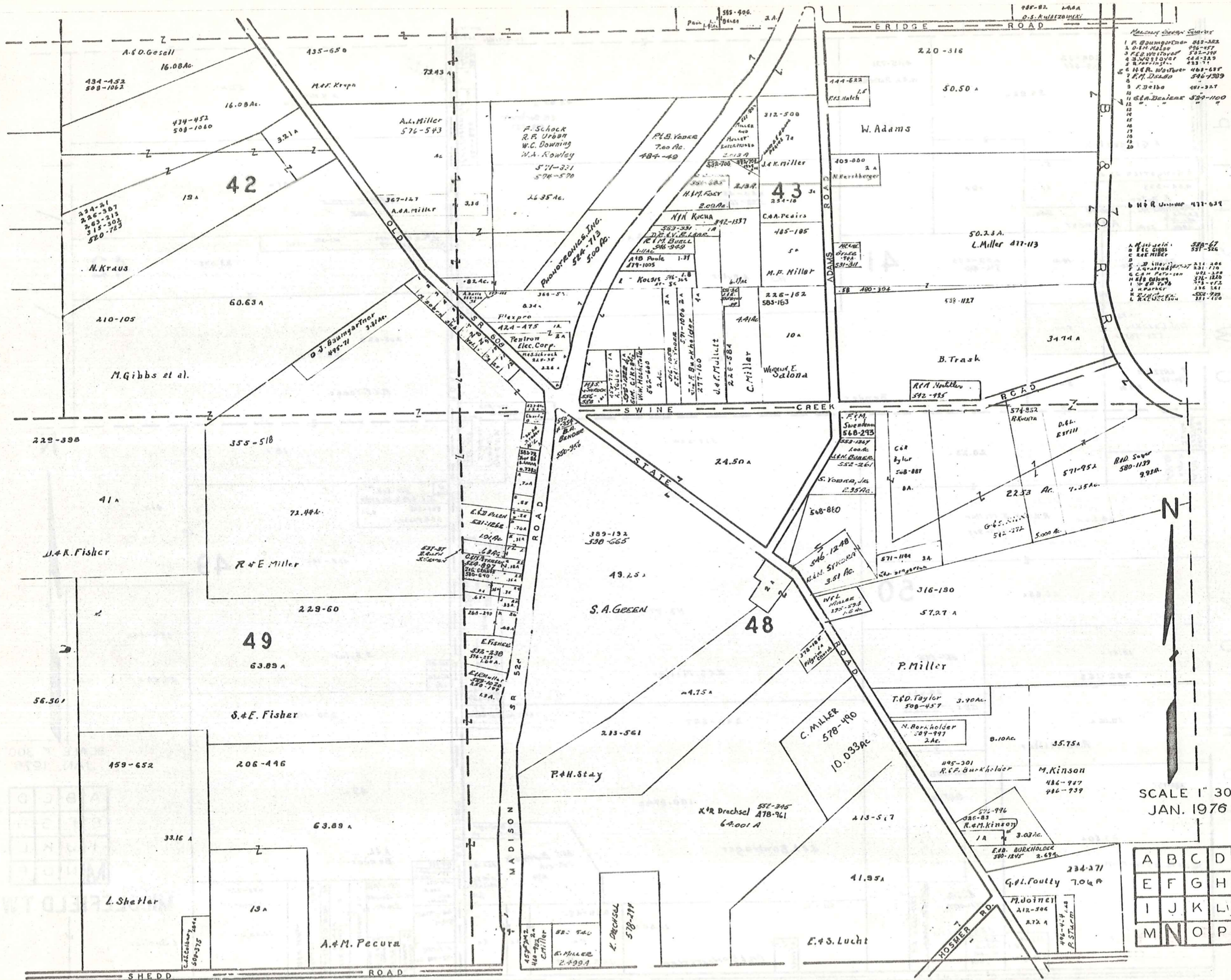

- Map of Adams Road*
- 1 R. Thompson 450-382
  - 2 D. W. Miller 450-457
  - 3 F. E. W. Taylor 502-398
  - 4 J. W. Taylor 444-329
  - 5 R. Taylor 453-71
  - 6 H. R. W. Taylor 468-687
  - 7 F. M. DeLoe 446-739
  - 8 F. DeLoe 461-327
  - 9 E. A. DeLoe 509-1100
  - 10
  - 11
  - 12
  - 13
  - 14
  - 15
  - 16
  - 17
  - 18
  - 19
  - 20
- Map of Adams Road*
- 1 H. H. W. Taylor 471-679
  - 2
  - 3
  - 4
  - 5
  - 6
  - 7
  - 8
  - 9
  - 10
  - 11
  - 12
  - 13
  - 14
  - 15
  - 16
  - 17
  - 18
  - 19
  - 20

SCALE 1" = 300'  
JAN. 1976

A	B	C	D
E	F	G	H
I	J	K	L
M	N	O	P

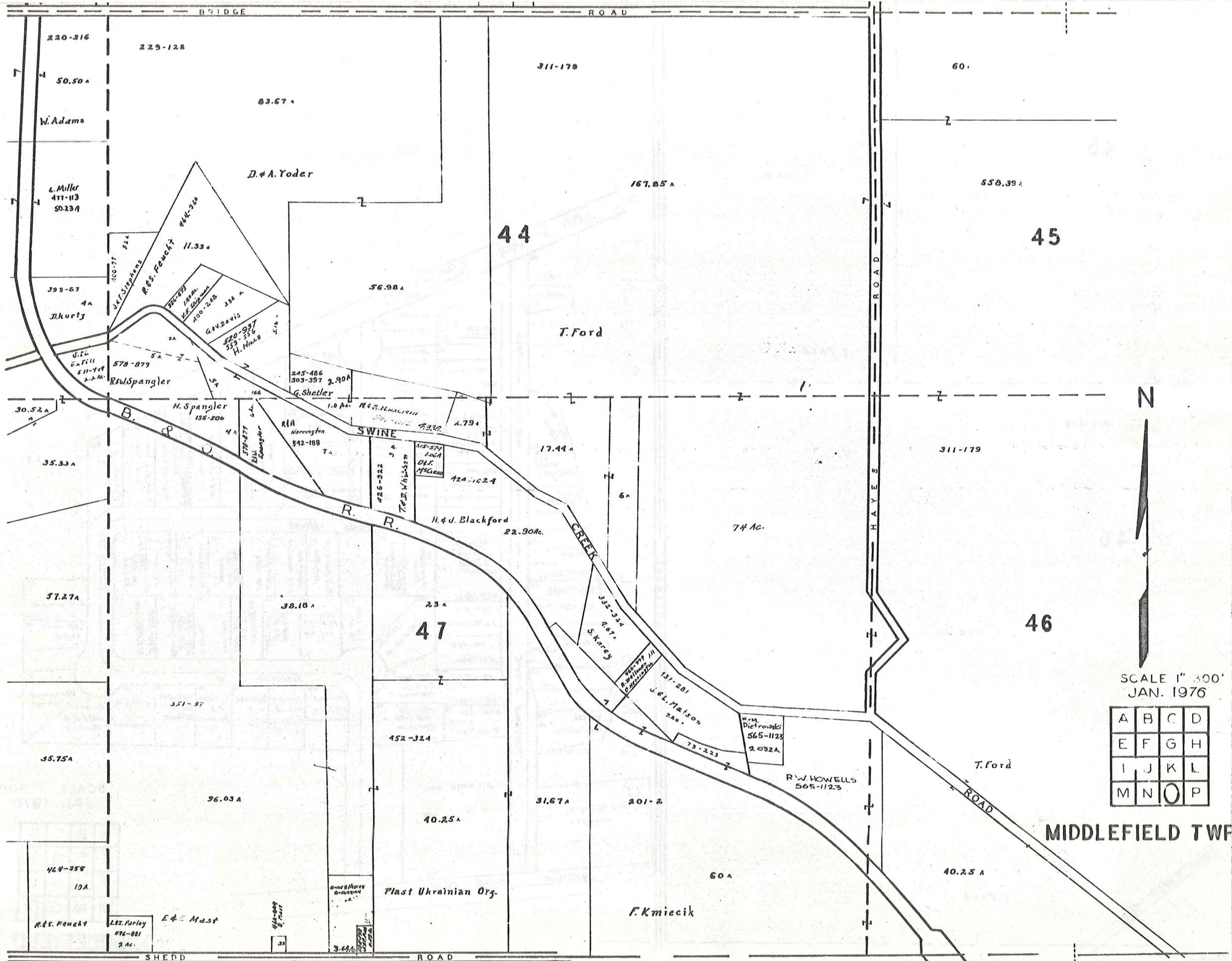

SCALE 1" = 300'  
 JAN. 1976

A	B	C	D
E	F	G	H
I	J	K	L
M	N	O	P

MIDDLEFIELD TWP

P A R K M A N T O W N S H I P

45

311-179

46

558-39 A

60A

150.M

T. Ford

T. Ford

255

PARKMAN TOWNSHIP

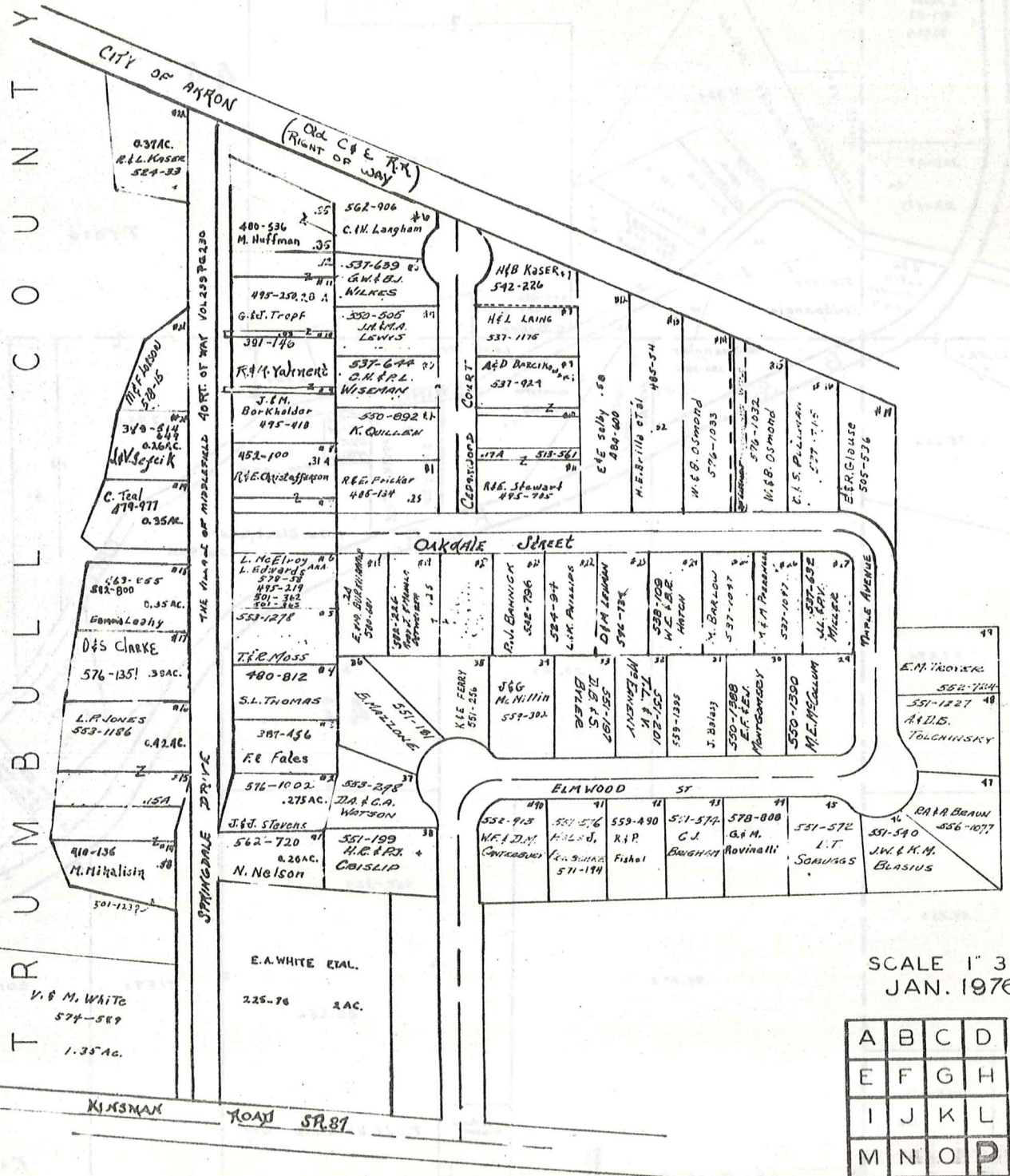

SCALE 1" = 300'  
JAN. 1976

A	B	C	D
E	F	G	H
I	J	K	L
M	N	O	P

MIDDLEFIELD T

# Explanation and Use Sheet for Geauga County, Ohio

SAMPLE (PARTIAL) COUNTY INDEX MAP

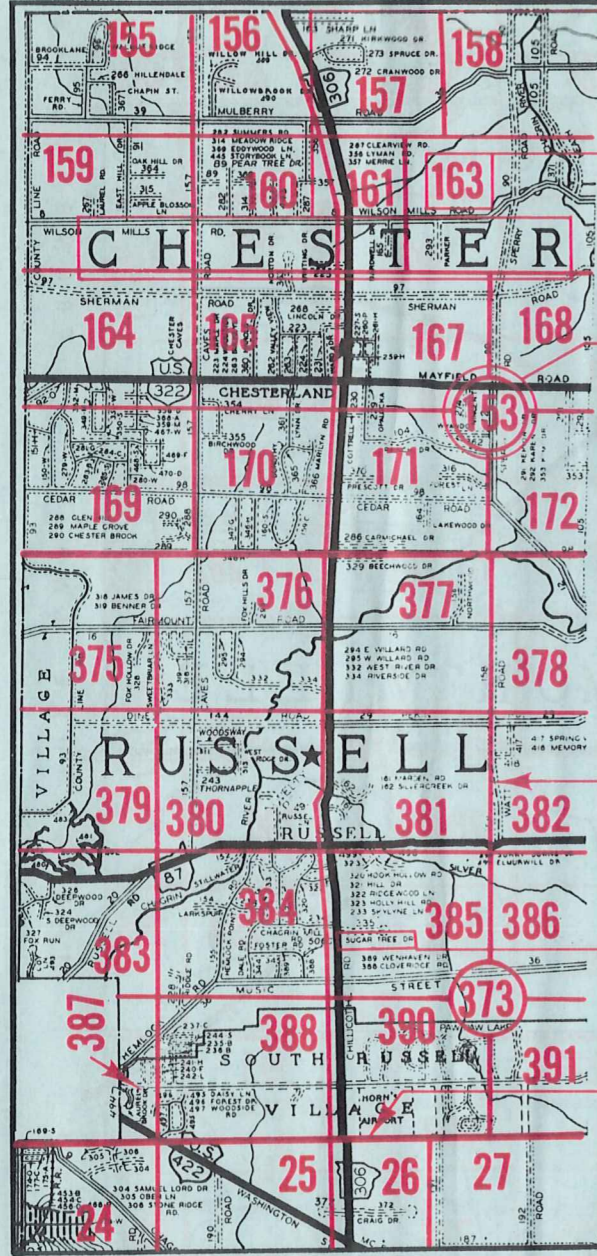

- Township Name
- Map Page Number (Or Letter)
- Owners Name
- Street Name
- Acreage
- Municipality Index Beginning Atlas Page Number
- Deed Book & Page
- Subdivision Lot Number
- Plat Book & Page
- Tract Number
- Atlas Page Boundary
- Subdivision Name
- Street Name
- Denotes Continuous Ownership
- Municipality Index Atlas Page Boundary
- Tract Lot Number
- Atlas Page Number

SAMPLE (PARTIAL) MAP PAGE

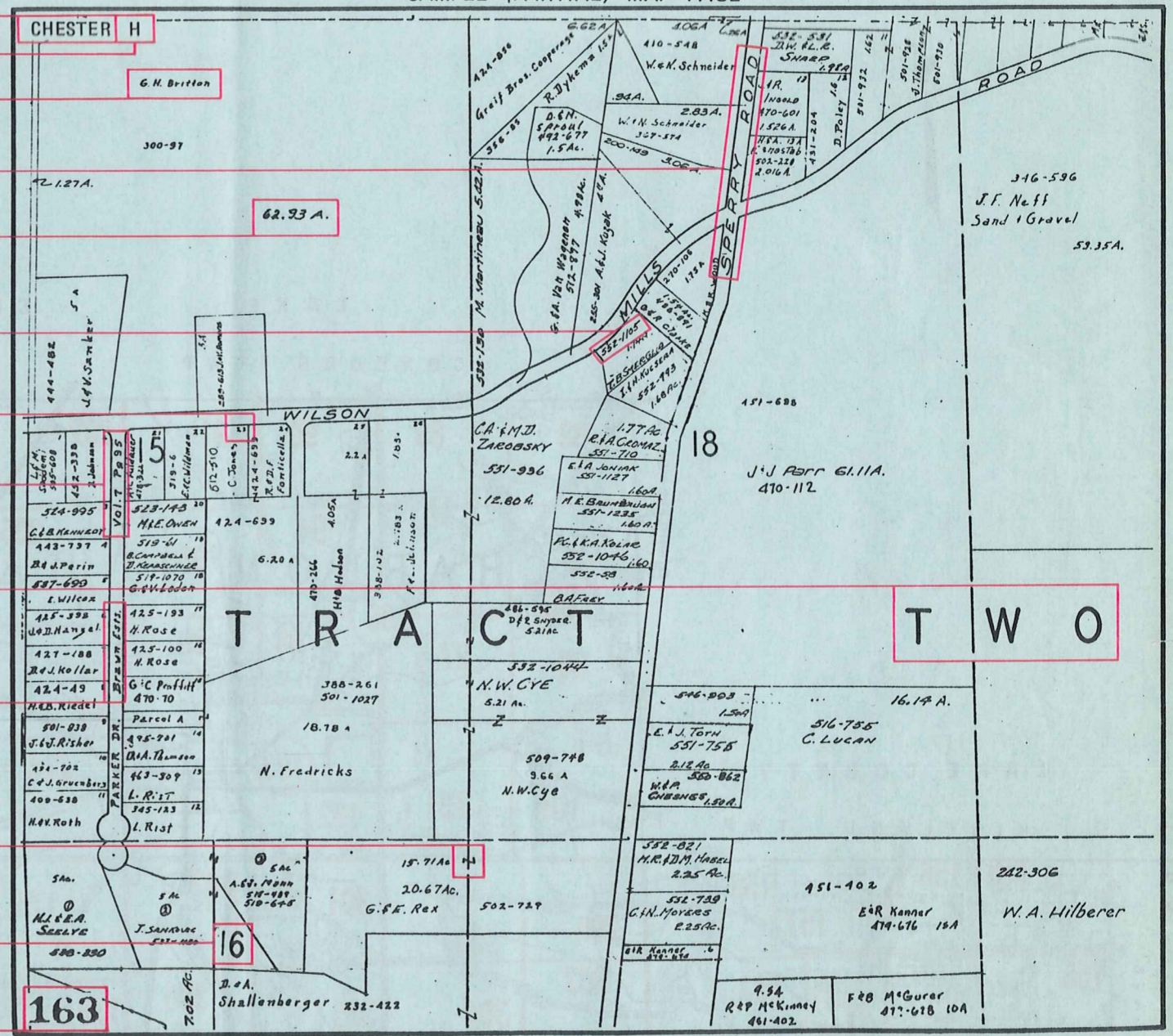

## USE OF THE MAP VOLUME

1. LOCATE THE GENERAL AREA OF INTEREST ON THE COUNTY INDEX MAP, ATLAS PAGE 'B'.
2. **A. IF PROPERTY IS IN A TOWNSHIP**, NOTE THE ATLAS PAGE NUMBER. TURN TO THE PAGE INDICATED AND LOCATE SPECIFIC PARCEL OF INTEREST.  
NOTE: ON SOME MAPS YOU MAY BE REFERRED TO A DETAIL SHEET SHOWING AN ENLARGEMENT OF THE AREA. THESE MAPS ARE FOUND AT THE END OF THE REGULAR MAP PAGES IN EACH TOWNSHIP EITHER IN ALPHABETICAL OR NUMERICAL SEQUENCE.
- B. IF PROPERTY IS IN A MUNICIPALITY**, REFER TO THE TABLE OF CONTENTS, ATLAS PAGE 'C', AND NOTE THE BEGINNING ATLAS PAGE NUMBER FOR THE MUNICIPALITY OF INTEREST.
  - (1) TURN TO THE PAGE INDICATED. ON THIS PAGE WILL APPEAR AN INDEX MAP FOR THAT MUNICIPALITY.
  - (2) LOCATE SPECIFIC AREA OF INTEREST AND NOTE THE MAP PAGE NUMBER.  
NOTE: DO NOT CONFUSE THE MAP PAGE NUMBER WITH THE ATLAS PAGE NUMBER IN THESE MUNICIPALITIES.
  - (3) FOLLOW EITHER ALPHABETICAL OR NUMERICAL SEQUENCE TO THE MAP PAGE INDICATED AND LOCATE SPECIFIC PARCEL OF INTEREST.